

6/18/1916

BRYAN, CITY OF (OLD TOWN SITE)
BLOCK #268 CITY OF BRYAN

D.R. 45 Pg. 54 6-18-16
Scale 1"=30'

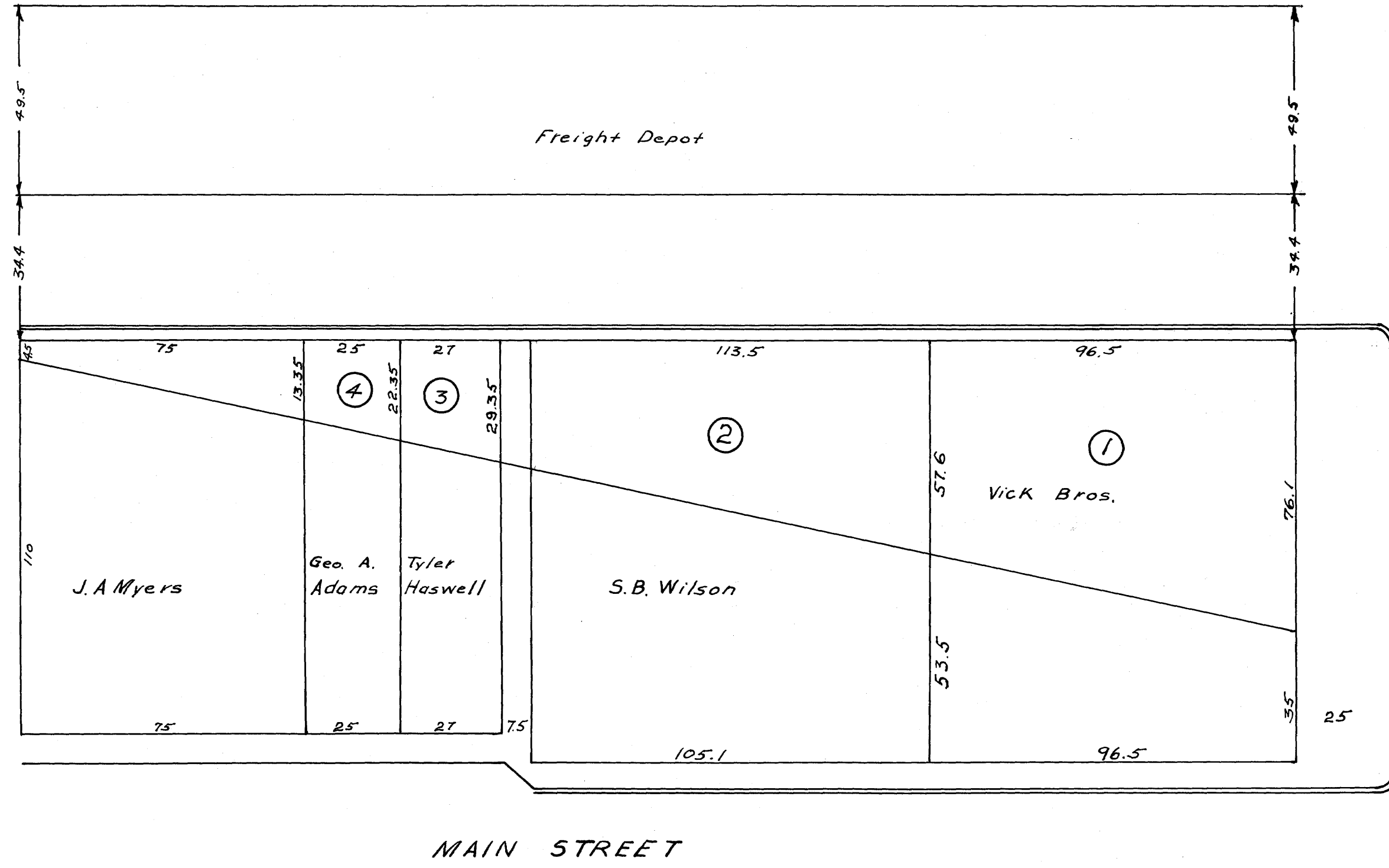

Beginning at the S.E. corner of the property known as the hotel property as described in deed from City to Ed. S Darden (filed) at a point for the SW. corner of this parcel of land; thence E. 57.6' and corner at a point 34.4' from the property line of the H.&T.C. freight depot tract; thence North and parallel to Main St. 113.5'; thence West 29.35' to the S.E. corner of a parcel of land now owned by Tyler Haswell which is also a corner of the hotel tract as were-to-fore referred to; thence in a Southwesterly direction to the place of beginning. Said property being known on said plot as LOT #2 BLOCK 268.

NOTE: SEE LATER MAP.

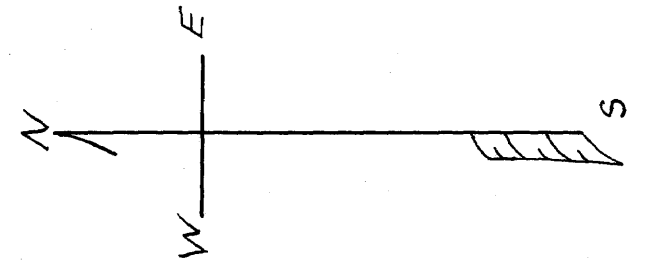

ON LAND BASE
UP
CHECKER